State House of Delegates Districts

York County, Virginia

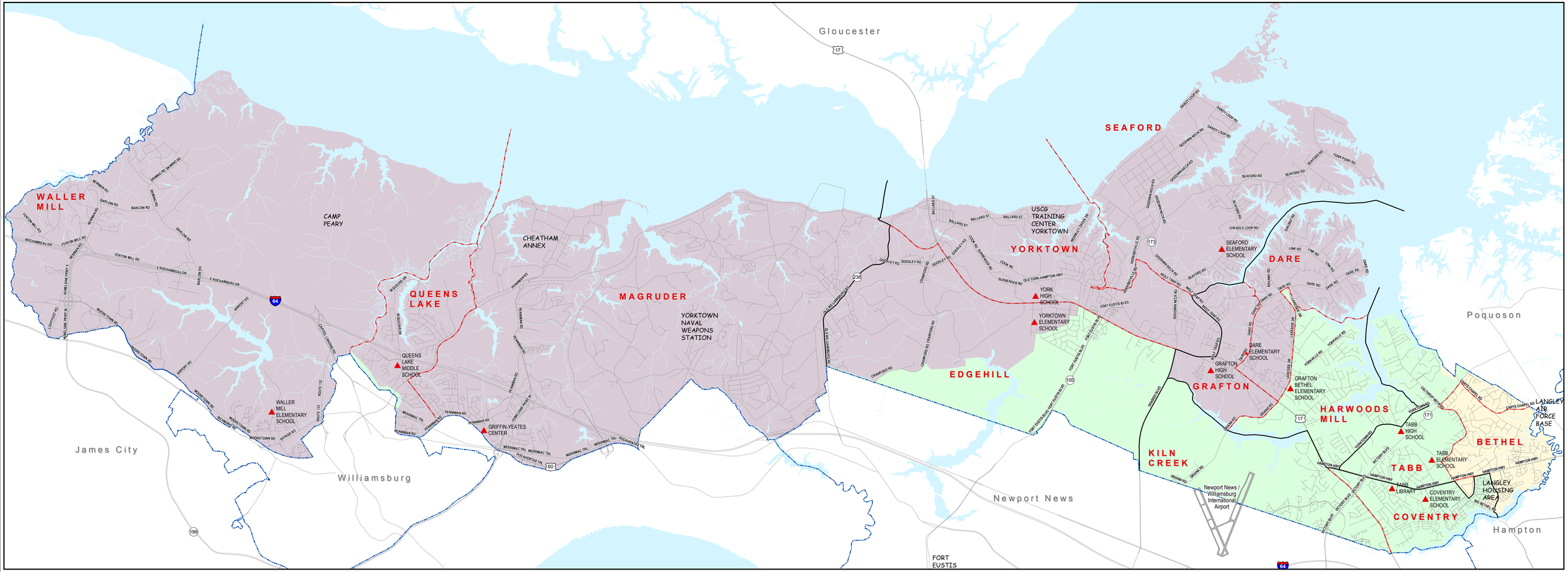

Polling Place

District Boundary

Precinct Boundary

Election - State House

91st

93rd

96th

Feet

0 4,000 8,000 12,000

York County VIRGINIA *America's Future Since 1781*

GEOGRAPHIC INFORMATION SYSTEMS
Department of Information Technology
WWW.YORKCOUNTY.GOV

Printed on May 20, 2019

Z:\Maps\Boundaryand\Government\ElectionHouse_4000.mxd